



UNIVERSITY OF LEEDS

CANDIDATE BRIEF

Clinical Teaching Fellow in Restorative Dentistry, Faculty of Medicine and Health



Salary: Clinical Lecturer Salary Scale (without honorary consultant contract), £33,221 – £61,801 p.a. pro rata depending upon qualifications and relevant experience

Reference: MHDEN1169

Closing date: 01 January 2020

Interview date: 24 January 2020

Fixed term until 31 December 2020, up to 1.0 FTE available

Clinical Teaching Fellow in Restorative Dentistry

School of Dentistry

Would you like to have a key role in inspiring our students to develop to their full potential through provision of best educational experience and clinical teaching? Are you an enthusiastic clinician with an interest in dental education and the opportunity for an academic career?

This is a unique opportunity for your development as a clinical teacher. With a dental qualification, full GDC registration and relevant foundation/general professional training or equivalent you must be capable of contributing across the broad range of restorative clinical disciplines within undergraduate dental education.

You will contribute to maintaining the high quality of clinical education of undergraduate students principally at the Dental Institute in Leeds, but also at one our Outreach centres if required. Responsibilities will include clinical supervision of students, and admin duties related to the provision of patient care and student education. This post will suit enthusiastic clinicians with an interest in dental education, who wish to explore the potential for an academic career in clinical dentistry.

What does the role entail?

As a Clinical Teaching Fellow in Restorative Dentistry your main duties will include:

- Contributing across the broad range of Restorative Dentistry clinical disciplines within undergraduate dental education and also being involved in the integrated dental teamwork teaching;
- Clinical Restorative Dentistry teaching within the clinical setting of the School of Dentistry/Leeds Dental Institute, pre-clinical (clinical skills) classrooms and the designated Outreach Centres (Beeston/Leeds, Bradford and Hull) in academic small groups;
- Effective supervision of students providing comprehensive dental care for adult patients in academic small groups, with direct intervention where required;
- Opportunities to develop your own subject and teaching material in accordance with curriculum and clinical requirements;
- Opportunities to assist with examinations, continuous assessments and assignments including question setting, standard setting, marking (written and oral) and moderating if appropriate;

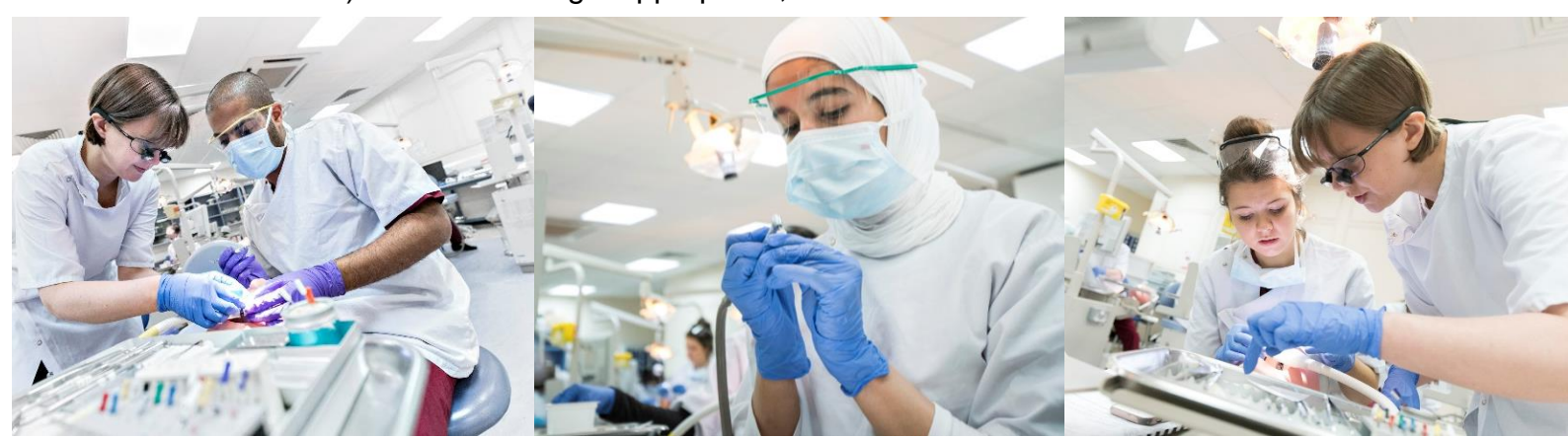

- Assisting with co-ordination, further development and regular review of taught and shared modules as appropriate;
- Undertake relevant training and development to maintain up to date knowledge and own continuing personal and professional development.

These duties provide a framework for the role and should not be regarded as a definitive list. Other reasonable duties may be required consistent with the grade of the post.

You will report to Head of Department and Division of Restorative Dentistry.

What will you bring to the role?

As a Clinical Teaching Fellow in Restorative Dentistry you will have:

- A dental qualification (BDS, BChD or equivalent) and full registration with the General Dental Council;
- Completed relevant foundation/general professional training or equivalent;
- Experience of working in General Dental Practice;
- Experience of providing training / demonstrating in a clinical or educational environment;
- Clinical experience, acumen and the ability to contribute to effective clinical and academic education in the disciplines of General Adult Dentistry in an educational setting;
- Ability to deal with basic General Dental Practitioner type issues, including simple exodontia while working in an Outreach setting;
- High levels of communication and presentation skills;
- Effective interpersonal and time management skills;
- Experience of enthusing and inspiring others and working successfully as a member of a team;
- Commitment to your own personal and professional development.

You may also have:

- Innovative ideas for dental education;
- Clinical experience, acumen and ability to contribute to effective clinical and academic education in the wider dental disciplines;
- Experience of software packages such as R4 and Software of Excellence;

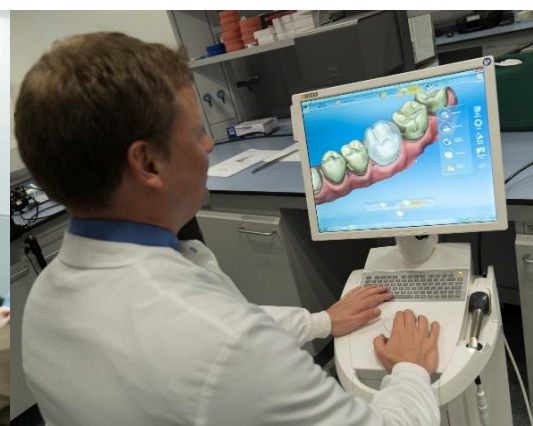

- Possession of a formal teaching qualification or currently undertaking training in teaching.

How to apply

You can apply for this role online; more guidance can be found on our [How to Apply](#) information page. Applications should be submitted by **23.59** (UK time) on the advertised closing date.

Contact information

To explore the post further or for any queries you may have, please contact:

Mr Paul Franklin, Acting Head of Department of Restorative Dentistry

Tel: +44 (0)113 34 35675

Email: P.Franklin@leeds.ac.uk

Prof. Nic Hodson, Clinical Professor

Tel: +44 (0)113 34 30284

Email: N.A.Hodson@leeds.ac.uk

Additional information

Find out more about the [Faculty of Medicine and Health](#)

Find out more about the [School of Dentistry](#).

Find out more about [Athena Swan](#) in the Faculty.

Working at Leeds

Find out more about the benefits of working at the University and what it is like to live and work in the Leeds area on our [Working at Leeds](#) information page.

Candidates with disabilities

Information for candidates with disabilities, impairments or health conditions, including requesting alternative formats, can be found on our [Accessibility](#) information page or by getting in touch with us at disclosure@leeds.ac.uk.



Criminal record information

Rehabilitation of Offenders Act 1974 (Exceptions) Order 1975

This post requires an enhanced and barred list criminal record check from the Disclosure and Barring Service (DBS), and any equivalent overseas authorities where relevant. The successful candidate will be required to give consent for the University to check their criminal record status. All applicants are required to make a self-declaration where applicable.

Any offer of appointment will be subject to the University being satisfied with the outcome of these checks, in accordance with our Criminal Records policy. You can find out more about required checks and declarations in our Criminal Records information page.

